

Software Features

Eagle Eye

Race Directory

Each race and track meet is automatically saved and categorized in the Directory for easy recall.

1. Open the Race Directory by selecting **FILE-OPEN** from the top toolbar or click open the folder icon.



2. Select the track meet you want to view from the list on the right.
3. Select the Event or Video you want to view.

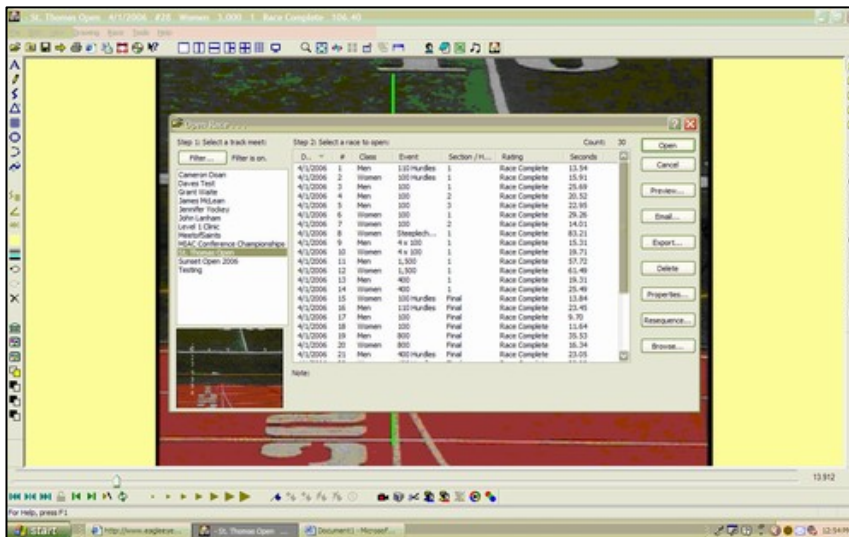
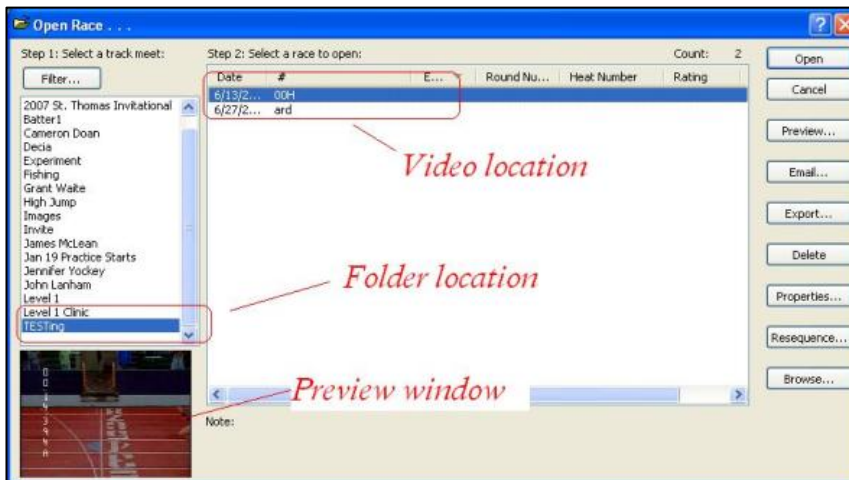

Tip: The description of a race in the directory is dependant on how you save the race in the RACE PROPERTIES box. Press the ENTER key to change your video setting in the Directory