

Eagle Eye & Hy-Tek Integration

Eagle Eye

Exporting Results into Hy-Tek Meet Manager

IMPORTANT

If you are using two computers and integrating Eagle Eye with Hy-Tek, you must first create a folder where Eagle Eye can send its results.

We recommend creating a folder on your C drive called **tfmeets**

Go to **MY COMPUTER-LOCAL DISK (C:)** and perform a **RIGHT CLICK-NEW FOLDER.....**and name it **tfmeets**

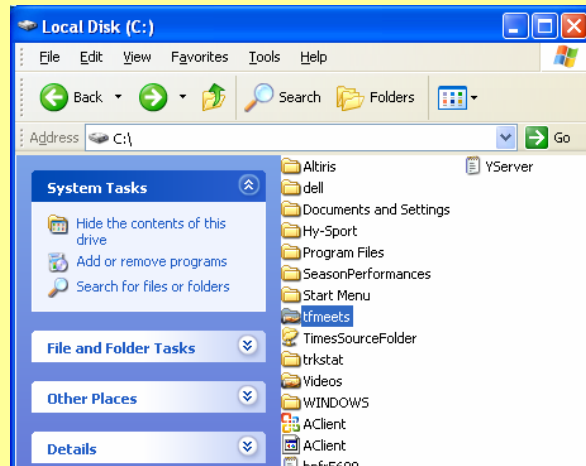

1. Create Results File

Once you have finished bookmarking each athlete and have saved the race, **LEFT CLICK** the **CLOCK icon** on the bottom toolbar to **create the results file**.

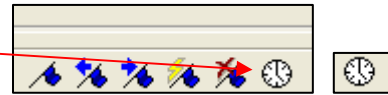

The Export window as shown below will appear

2. Save Results File

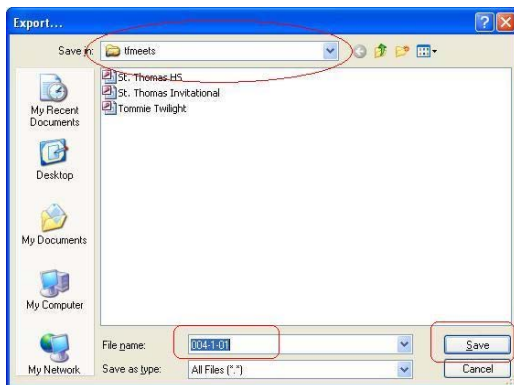

Browse to your newly created **tfmeets** folder on the C drive. [this folder will now be defaulted]

Do not change the File name.

SELECT **SAVE**.

3. Send Results File to Hy-Tek

Seed Time	Finals Time	DQ	Exh	HPL	PL	Pts
49.00	49.08	<input type="checkbox"/>	<input type="checkbox"/>	2	2	
47.81	48.87	<input type="checkbox"/>	<input type="checkbox"/>	1	1	
51.70	49.27	<input type="checkbox"/>	<input type="checkbox"/>	3	3	
49.90	49.43	<input type="checkbox"/>	<input type="checkbox"/>	4	4	

Once the Results file has been sent (or dropped via TheTornado) into the **C:tfmeets** folder on the Hy-Tek computer the results can be seamlessly imported into the results.

Within Hy-Tek Meet Manager open the **Event** number you are working on and click **GET TIMES**

